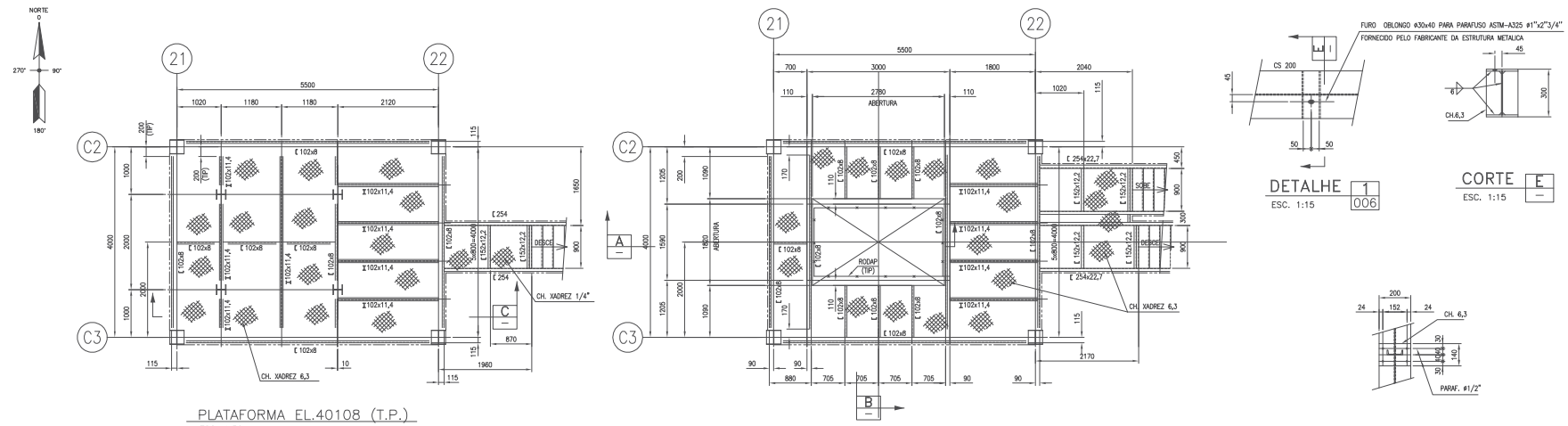

PLATAFORMA EL.40108 (T.P.)
ESC. 1:50

PLATAFORMA EL.36358 (T.P.)
ESC. 1:50

DETALHE 1 / 006
ESC. 1:15

CORTE E
ESC. 1:15

CORTE F
ESC. 1:15

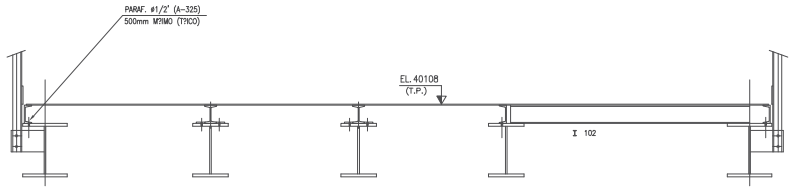

CORTE C
ESC. 1:15

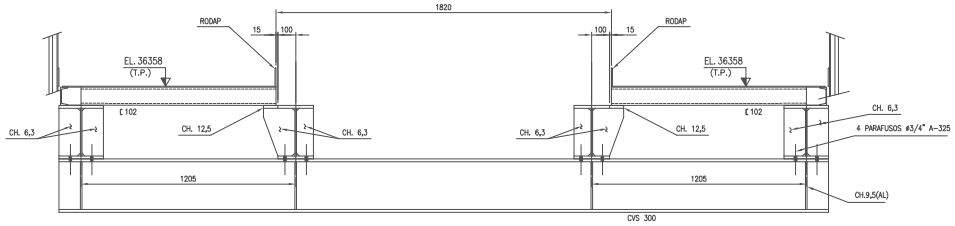

CORTE B
ESC. 1:15

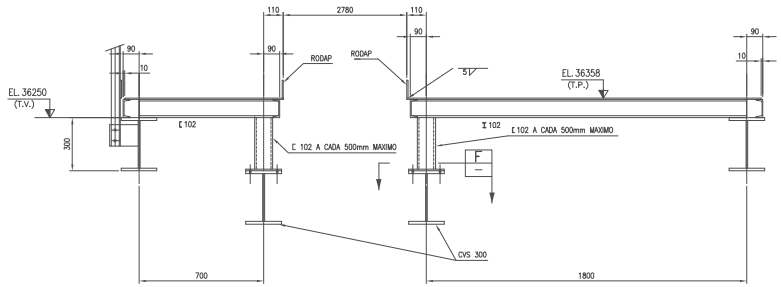

CORTE A
ESC. 1:15

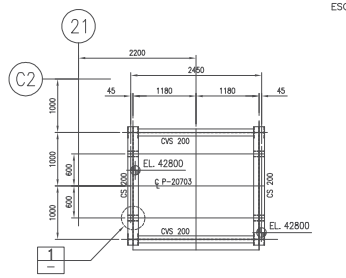

VIGAMENTO EL.41500 E 42800 (T.V.)
ESC. 1:50

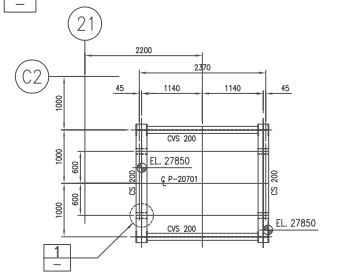

VIGAMENTO EL.26500 E 27850 (T.V.)
ESC. 1:50

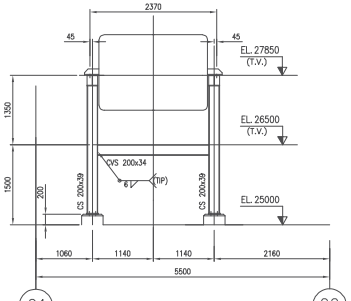

CORTE N / 006
ESC. 1:50

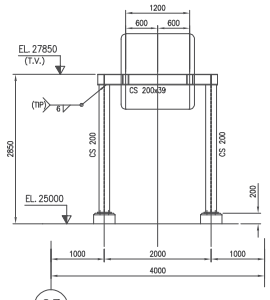

CORTE P / 006
ESC. 1:50

DOCUMENTOS DE REFERÊNCIA

NOTAS GERAIS

1-PARA NOTAS GERAIS VER DES. DE-4150.50-2.1230-140-TOC-001

REV.	DESCRIPTION	DSGN	CHK	APROV	PM	ISSUE	DATE
A	AS BUILT	EPC	RMB	VAL	–		03/09/02
0	PARA CONSTRUTO	EPC	RMB	VAL	–		30/05/01

THIS DOCUMENT IS PROPERTY OF PETROLEO BRASILEIRO S.A. – PETROBRAS, AND SHALL NOT BE REPRODUCED OR USED OUT OF ITS PURPOSE.

ISSUE CODES: 1=ISSUE FOR BIDS, 2=ISSUE FOR CONSTRUCTION, 3=AS BUILT, 4=VENDOR

CONSORTIUM: Toyo / SETAL — BA-0481-01 — SETAL-4495-No. O-4495

CONTRATO: Nº SETAL: O-4495-41-CM-CMO-14011

RESPONSAVEL: JORGE EDUARDO DO VAL — REG.CREA: 060156200?

PETRÓLEO BRASILEIRO S.A. PETROBRAS — SEGEN/EMSUD

USUÁRIO: TRANSPETRO/DTSE/GEMAC

PROGRAMA: CABIUNAS GAS PROCESSING AND TRANSFER PROJECT

UNIDADE: NGL RECOVERY (U-207)

TÍTULO: METÁLICA – ESTRUTURA I PLATAFORMAS E CORTES

PROJ.	TMN	DES.	EFC	VERIF.	RMB	APROV.	VAL
ESCALA	1:50 1:15					FOLHA	1 de 1
DATA	30/05/2001	Nº	DE-4150.50-2.1230-140-TOC-007				

PLOTAR

COR	PENA	ESP
1	7	–
2	7	0,2
3	7	0,3
4	7	0,4
5	7	0,5
6	7	0,6
7	7	0,1
8	7	–

C:\PROJECT\CH4495\DRGS\CABIUNAS\U-207\METALICA\DESENHOS\DE-4150.50-2.1230-140-TOC-007-A.DWG

AUTOCAD 2000/DSP/DE-4150.50-2.1230-140-TOC-007-A.DWG